



i-5 White POI

White LED Wash Light



Description

SGM's i-5 White POI is a powerful IP66-rated outdoor LED wash light with a narrow beam, suitable for any architectural application that requires high output over long distances, thus, perfect for medium to large-scale applications such as building facades and structures, bridges, and towers. The i-5 White POI luminaire comes with different beam angles achieved with integral holographic filters to comply with specific illumination tasks.

Features and benefits

- ✓ High-performance 5700KK White LED wash light
- ✓ Ideal application: Long-throws for building facades and structures, bridges, and towers
- ✓ IP66-rated with a patented built-in dehumidifier for a maintenance free operation
- ✓ Native 8° beam angle
- ✓ Designed for White-only output
- ✓ Flicker-free operation with 100% smooth dimming performance
- ✓ 5-year warranty in corrosion class C5-M (marine)
- ✓ Rugged construction in an ultra-compact design

Certifications & classifications

IP66

RoHS

CE



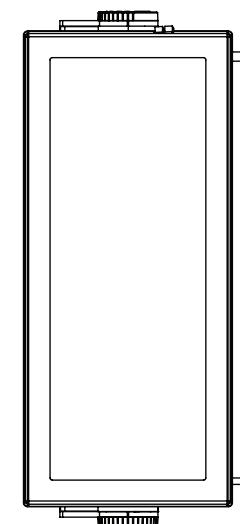
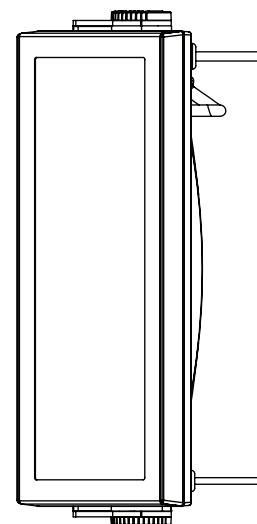
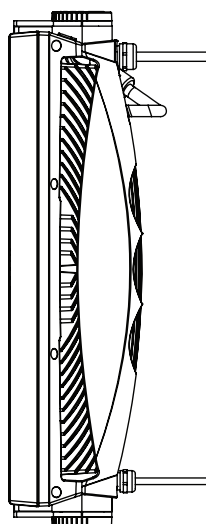
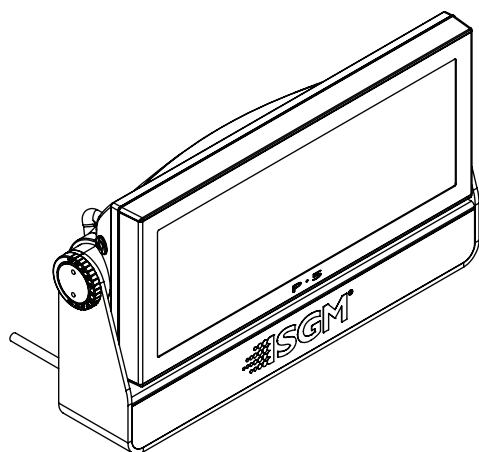
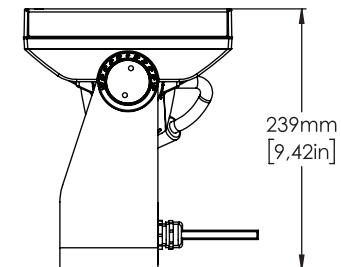
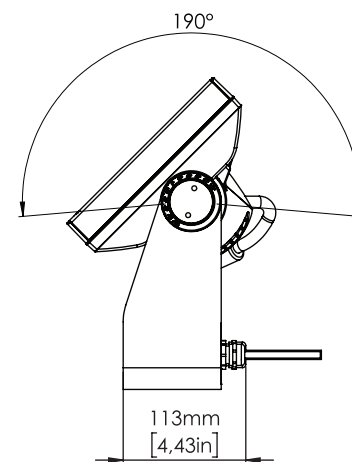
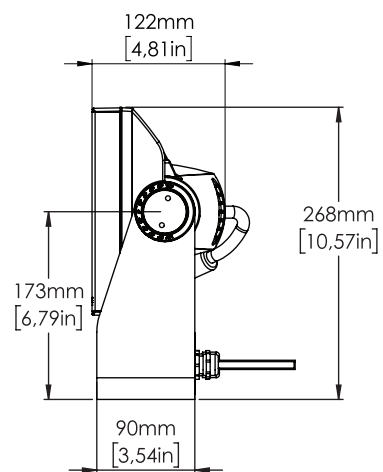
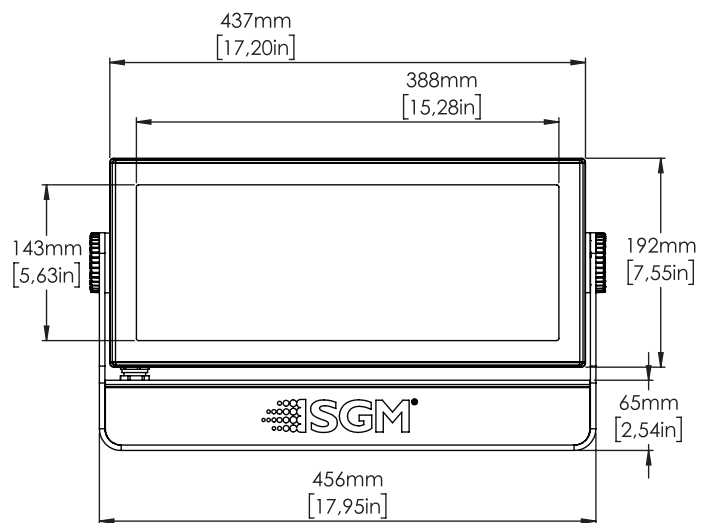

Specification

Optical Data	LED expected lifetime	50,000 hours
	Lightsource	203 x White LEDs (5,700K)
	Native lens options	8.5°
	Optional filters	Medium, I-2/I-5, diffusion in, internal (17° angle) Wide, I-2/I-5, diffusion in, internal (42° angle) Wide, I-2/I-5, diffusion out, internal (31° angle) Elliptical horizontal, I/P, internal (10° x 60° angle) Elliptical vertical, I/P, internal (60° x 10° angle)
	Optional honeycomb	Internal
Photometric	Color temperature	5700K
	Efficacy	77 lm/W
	Light output all LEDs on	40155 lm
	Lumen per kilogram	4512 lm / Kg
	Lux @ 10m	12095 lux
	Lux @ 3m	112250 lux
	Lux @ 5m	48380 lux
	Native beam angle(s)	8° (with 8.5° lens)
	Native field angle(s)	17°
Physical	Color options	Black - RAL 9004 Custom color - Any RAL White - RAL 9010
	Corrosion class	CX (C5-M - ISO 12944)
	Effective Projected Area	1.72 Square ft
	IP class	IP66
	Lens material	PE
	Material	Aluminium
	Net dimensions	497 x 268 x 122 mm
	Net dimensions inches	19.6 x 10.6 x 4.8 inches
	Net weight	8.9 kg (19.6 lbs)
Features	Color calibration	Single-unit color
	Dehumidifier	Base / Head
	Dimming	Smooth fade in, gamma corrected curve

	Filters	Optional internal spread angle filters (factory assembled)
	Power / DMX indicator	Base
	Strobe	Ultra-high-speed strobe effects
	Tilt	0 - 190°
	Tilt locking system	POI Locking system with pignose bolts and angle indicator
Electrical	Electrical protection	Overload protection
	Input voltage, absolute max. rating	190 - 264 VAC; 50 / 60 Hz
	Input voltage, nominal	208 - 240 VAC; 50 / 60 Hz
	Max inrush current 230VAC	45 A
	Max power consumption	440 W
	Power factor	0.97 PF (230 V)
	Power Supply Unit	Auto-ranging electronic switch-mode
	Standby power consumption	10 W
Programming and Control	16-bit control	Dimmer
	DMX channels	1, 2 or 4
	DMX modes	4
	Protocol	USITT DMX512A RDM ANSI E1.20
	Setting and addressing	RDM ANSI E1.20
Connections	Data cable diameter	6,5 mm +/- 0,2 mm
	DMX data in/out	5 meter cable for DMX In and DMX Thru (permanently wired)
	Power	Power cable 5 meter with bare ends (permanently wired)
	Power cable diameter	8,5 mm +/- 0,3 mm
Installation	Mounting point	2 x 2 M-10 locking points (suitable for one or two optional POI Omega brackets)
	Orientation	Any
	Rigging possibilities	Hanging / horizontal mounted
	Safety features	Bottom mount for safety wire Minimum distance to combustible materials: 0.3 meter (11 in).
Thermal	Cooling	Active, Forced Air, Temperature-regulated
	Humidity (max.)	98 %
	Temperature range, operating	-40°C to 50°C
	Temperature range, start-up	-20°C to 50°C

	Temperature range, storage	-40°C to 80°C
	Thermal protection	Automatic overtemperature protection
	Total heat dissipation, max power	1501.3 BTU per hour
	Total heat dissipation, standby	34.1 BTU per hour
Included items	Included items	POI Pignose-lock Key with magnet Safety instructions and installation quick guide 4 M-10 screws
Conforms To	CE - 2014/30/EU: EMC Directive	EN 55103-1 EN 55103-2 EN 55015 EN 61547 EN 61000-3-2 EN 61000-3-3
	CE - 2014/35/EU: Low Voltage Directive	EN 60598-1 EN 60598-2-17 EN 62471 EN 60529
	RoHS2 Directive	2011/65/EU
	UL	UL Std. 1573
Certified To	CSA	CSA E60598-1, Ed: 2 CSA-E598-2-17-98, Ed: 1

NOTES:

Due to continuous improvements and innovations, specifications may change without notice.

LEDs' expected lifetime provided by manufacturer and obtained under manufacturer's test conditions.

Zoom range defined as a minimum beam angle to a maximum field angle.

Photometric measurements obtained with Goniometer Scan / SGM Illumination Lab 1.6.0.0.

Lumen output in pixel products is calculated.

Ordering information

Qty	Product name	Item number
<input type="checkbox"/>	I-5 White, POI, BL, HC	80250606
<input type="checkbox"/>	I-5 White, POI, BL	80250603
<input type="checkbox"/>	I-5 White, POI, WH	80250604
<input type="checkbox"/>	I-5 White, POI, CU	80250605
<input type="checkbox"/>	I-5 White, POI, WH, HC	80250607
<input type="checkbox"/>	I-5 White, POI, CU, HC	80250608
<input type="checkbox"/>		
	Accessories	Item number
<input type="checkbox"/>	Vacuum Test Kit	83061136
<input type="checkbox"/>	Anti-glare shield, half - POI, P·5/Q·7/i·5 Series	83061162
<input type="checkbox"/>	Anti-glare shield, full - POI, P·5/Q·7/i·5 Series	83061165
<input type="checkbox"/>	Spanner key / Magnet for POI	19080604
<input type="checkbox"/>	Honeycomb for i·5 series	36800043
<input type="checkbox"/>	Mounting plate, flat - POI P·5, Q·7, i·5 Series	83060617
<input type="checkbox"/>	Mounting plate, 90° - POI P·5, Q·7, i·5 Series	83060620
<input type="checkbox"/>	RDM Addressing Tool	
<input type="checkbox"/>	Omega Bracket POI	83060623
<input type="checkbox"/>	SGM USB uploader cable, POI	83062067
<input type="checkbox"/>		



Headquarter [+45 70 20 74 00](tel:+4570207400)

Mail info@sgmlight.com

Website sgmlight.com